

MAHARASHTRA UNIVERSITY OF HEALTH SCIENCES, NASHIK
INFRASTRUCTURE DETAILS OF COLLEGE AND HOSPITAL

Sr. No.	Particulars to be verified	Details on College Website	Adequate/ Inadequate
College			
1	Land details (as per M.S.R.): Total land - 9.46 acre Total built up land area of Hospital - 3,43,730 sq College Constructed Area Details - 34,300 sq 7/12 extract details attached - Registered under Land record register, Revenue Department of Government of Maharashtra	Yes Details uploaded on college website	Adequate
2	Total area - 1400 sq Dean office - 400 sq ft, Professor's Office - 600 sq Associate Professor's Office - 600 sq ft, Assistant Professor's Office - 600sq ft. Administrative Block - 1200 sq As per M.S.R. -	Yes Details uploaded on college website	Adequate
3	All DEPARTMENTS (as per M.S.R.): Human Anatomy and Human Physiology - MoU Electrotherapy & Electro diagnosis - 2400 sq Kinesiotherapy & Physical Diagnosis - 2400 sq ft Musculoskeletal Physiotherapy - 2400 sq ft Neuro Physiotherapy - 1200 sq ft Cardiovascular & Respiratory Physiotherapy - 1200 sq ft Community Physiotherapy - 1200 sq ft	Yes Details uploaded on college website	Adequate
4	College Library (as per M.S.R.): Total Area - 3400 sq ft Reading Rooms for students -01 Staff Reading Room - 01, Room for Books and Journals - 01, Rooms for Librarian and other staffs - 01, Journal Rooms - 01, Number of computers with internet facility - 08 nodes, Photocopier Machine - 01, Total No of books - 865, No. of Journals - 03, No of Magazines - 03	Yes Details uploaded on college website	Adequate
	No. of books added in last year : -33 No. of Journals titles added in last year :-0	Yes Details uploaded on college website	Adequate
	Digital Library/e-Library availability - 08 (Knimbus Digital Library, Omnicuris, Shodhganga, Swayam Portal, Open Source Digital Library, National Digital Library, Education for Health Journal, MUHS Health Sciences Review)	Yes Details uploaded on college website	Adequate
5	Details of all Lecture Theatres with Seating Capacity (as per M.S.R.) Total area - 3000 sq ft. AV Aids including overhead projector - 04, LCD Projector & a microphone - 04, E-class facility available, Lecture halls for Virtual class - available.	Yes Details uploaded on college website	Adequate
6	Conference Room for Faculty (as per M.S.R.) Total area - 1200 sq ft.	Yes	Adequate
7	Mini Auditorium: (15Sq.Ft./Student)(as per M.S.R.) Total area - 1500 sq ft.	Yes	Adequate
8	Class Rooms :(15Sq.Ft./Student) (as per M.S.R.) Total area - 3000 sq ft. No. of classrooms - 04	Yes	Adequate
9	Core Laboratories: (50Sq.Ft./Student)(as per M.S.R.) Exercise Physiology & Fitness: Total area - 1200 sq ft. Computerized treadmill - 01, Bicycle Ergometer with Speedometer - 01, Skin fold caliper - 02, Body composition analyzer - 0, Weighing scale with height measurement - 01, Spirometer - 01, Peak flow meter - 03, Energy consumption analyzer - 0, Pulse oximeter - 04, ECG - 0, Flutter - 02, Inspiratory muscle trainer - 02, Oxygen cylinder - 01, Nebulizer (Ultrasonic, Jet) - 01, Portable suction Machine - 01, BP Apparatus & Stethoscope - 05, Shuttle walk test software (Desirable) - 0	Yes Details uploaded on college website	Adequate
10	Physiotherapy Museum: (as per M.S.R.) - Available	Yes	Adequate
11	Yoga / Clinical Skill Laboratory: (60 Sq.ft./Student) (as per M.S.R.) Total area - 2400 sq ft. Yoga mats/ Pediatric mats/ Mats for training Neurotherapeutic skills - 22, Adjustable Manual therapy Plinth - 03, Therabands - 02 sets, Swiss balls - 03, Stability trainers - 0, Sensory assessment kit - 01, Balance Assessment and training equipment - 01, Stools, Benches, Wheel chairs, Chairs, Ramps for training transfers - available.	Yes Details uploaded on college website	Adequate

12	University Examination Infrastructure: Total area - 1500 sq ft Strong Room for Examination - 1500 sq ft, ASBelt - 01, Steel cupboard - 01, CCTV, Photocopier machine, Examination hall with benches, Parking Facility for University vehicle, Guest house facility - Available	Yes Details uploaded on college website	Adequate
13	Residential quarter facility for staff: - Available	Yes	Adequate
14	Other facilities: Available Hospital waste management unit, Research cell, Intercom network, Playground, PT teacher or instructor, Common rooms for Boys, Common rooms for girls, Cafeteria, Facility for indoor games, Gymnasium / Gymkhana facility - Available	Yes Details uploaded on college website	Adequate
15	Hostel Facility: Rooms available for Boys - 13 rooms (30 Capacity) Rooms available for Girls - 08 rooms (25 Capacity) Canteen facility, Warden / Recter - Available	Yes	Adequate
<ul style="list-style-type: none"> As per Central Council Norms University Norms, above Infrastructure must be available at College and all information with photographs must be uploaded on College Website. If Infrastructure is available, then mark "Adequate" & donot attach any documents. In case of "Inadequate", it must be marked as "Inadequate" with documentary evidence. 			

HOSPITAL

16	Hospital Details	Details on College Website	Adequate/ Inadequate
	Name of the Hospital: Miraj Medical Center, Wanless Hospital, Miraj (400 bedded Superspeciality Hospital)	Yes/No	
	Bed Strength: 400 beds		
	Number of beds registered as per BNH act.		
17	Clinical Facilities: Parent / Attached Hospital (Govt./ Civil/Private) Must be within 10km radius of the College		
a.	Total built up area of Hospital (in Sq Ft): 3,43,730 sq.ft	Yes Available	Adequate
b.	Whether Hospital is registered under any act under Local Authority such as Corporation, Municipality, Gram Panchayat etc.: Wanless Hospital registered with Municipal corporation of Sangli, Miraj and Kupwad city (Please attach copy of registration certificate - Registration copy attached)	Yes Available	Adequate
c.	Whether Casualty is available and functional: Casualty Available (Total bed - 10, Red - 02, Yellow - 03, Green - 03, Black - 02) with 02 Ventilators, 02 Patient Monitors, 01 ECG, 01 Defibrillator.	Yes Available	Adequate
18	Required Beds (UG & PG) Indoor and Outdoor Facility (as per M.S.R.)		
19	Ambulances: Owned, Hired		
	Any other		
<ul style="list-style-type: none"> As per Central Council Norms University Norms, above Infrastructure must be available at College and all information with photographs must be uploaded on College Website. If Infrastructure is available, then mark "Adequate" & donot attach any documents. In case of "Inadequate", it must be marked as "Inadequate" with documentary evidence. 			



Dean/Principal Stamp & Signature

PRINCIPAL
COLLEGE OF PHYSIOTHERAPY
Wanless Hospital, Miraj Medical Centre,
Miraj - 416 410 Page 2 of 2

CERTIFICATE OF REGISTRATION

No. 11141

It is hereby certified that the Public Trust described below has this day been duly registered under the Bombay Public Trust Act, 1950 (No. XIII of 1950), at the Public Trusts Registration Office, Kolhapur Region, Kolhapur.

Name of the Public Trust : - The Miraj Medical Centre,
Miraj (South Satara).

Member in the Register
in the Public Trusts. : - S.S.E. AO.

Certificate issued to : - Dr. William Arthur Cecil
of Miraj.

Given under my hand, this 24th day of July, 1953.

Sd/- M. G. Apte,
Assistant Charity Commissioner,
Kolhapur Region, Kolhapur.



PRINCIPAL
COLLEGE OF PHYSIOTHERAPY
Wankes Hospital, Miraj Medical Centre,
Miraj - 416 410.



MIRAJ MEDICAL CENTRE'S
COLLEGE OF PHYSIOTHERAPY

MINORITY INSTITUTION (Estb. 2015)

WANLESS HOSPITAL (Estb. 1894)

MIRAJ - 416 410, MAHARASHTRA STATE, INDIA.

Over 125 years of Healing and Hope

(Affiliated to Maharashtra University of Health Sciences, Nashik)

Ph. (College) : 7447794777
7447494777
Director Off. : 0233 - 2222548
Admission Off. : 0233 - 2223291 to 95

Website : www.whmmccopt.in
E-mail : cop.principalwanless@gmail.com
copwanlesshospital@gmail.com

ANNEXURE II

INFRASTRUCTURE DETAILS OF COLLEGE AND HOSPITAL

1. Land Details –

Total land owned by the Institution – 9.46 acre

College constructed area - 34,300 Sq.ft

2. Deanoffice,Professor'sOffice,AssociateProfessor'sOffice,Assistant
Professor'sOffice,AdministrativeBlock–

Sr.no.	Distribution of area	Available	Adequate/inadequate
1.	Dean Office	400 sq.ft.	Adequate
2.	Professor's Office	600 sq.ft.	Adequate
3.	AssociateProfessor's Office	600 sq.ft.	Adequate
4.	Assistant Professor's Office	600 sq.ft.	Adequate
5.	Administrative Block	1200 sq.ft.	Adequate



Dean/Principal
Stamp & Signature

PRINCIPAL
COLLEGE OF PHYSIOTHERAPY
Wanless Hospital, Miraj Medical Centre



MIRAJ MEDICAL CENTRE'S
COLLEGE OF PHYSIOTHERAPY

MINORITY INSTITUTION (Estb. 2015)

WANLESS HOSPITAL (Estb. 1894)

MIRAJ - 416 410, MAHARASHTRA STATE, INDIA.

Over 125 years of Healing and Hope

(Affiliated to Maharashtra University of Health Sciences, Nashik)

Ph. (College) : 7447794777
7447494777
Director Off : 0233 - 2222548
Admission Off : 0233 - 2223291 to 95

Website
E-mail

www.whmmccopt.in
cop.principalwanless@gmail.com
copwanlesshospital@gmail.com

ANNEXURE II

INFRASTRUCTURE DETAILS OF COLLEGE AND HOSPITAL

3. All DEPARTMENTS:

Sr.no.	Distribution of area	Available	Adequate/ inadequate
1.	Human Anatomy	M.O.U	Adequate
2.	Human Physiology	M.O.U	Adequate
3.	Electrotherapy & Electrodiagnosis	2400 Sq. Ft	Adequate
4.	Kinesiotherapy & Physical Diagnosis	2400 Sq. Ft	Adequate
5.	Musculoskeletal Physiotherapy	2400 Sq. Ft	Adequate
6.	Neuro Physiotherapy	1200 Sq. Ft	Adequate
7.	Cardiovascular & Respiratory Physiotherapy	1200 Sq. Ft	Adequate
8.	Community Physiotherapy	1200 Sq. Ft	Adequate

Dean/Principal

Stamp & Signature



PRINCIPAL
COLLEGE OF PHYSIOTHERAPY
Wanless Hospital, Miraj Medical Centre,
Miraj - 416 410.



MIRAJ MEDICAL CENTRE'S
COLLEGE OF PHYSIOTHERAPY

MINORITY INSTITUTION (Estb. 2015)

WANLESS HOSPITAL (Estb. 1894)

MIRAJ - 416 410, MAHARASHTRA STATE, INDIA.

Over 125 years of Healing and Hope

(Affiliated to Maharashtra University of Health Sciences, Nashik)

Ph. (College) : 7447794777
7447494777
Director Off : 0233 - 2222548
Admission Off : 0233 - 2223291 to 95

Website
E-mail

www.whmmcopt.in
cop.principalwanless@gmail.com
copwanlesshospital@gmail.com

ANNEXURE II

INFRASTRUCTURE DETAILS OF COLLEGE AND HOSPITAL

4. College Library:

Total Area- 3400 Sq. ft.

Sr.no.	Distribution of area	Available	Adequate/ inadequate
1.	Reading Rooms for Students	2100 Sq. ft.	Adequate
2.	Staff Reading Room	500 Sq.ft	Adequate
3.	Roomfor Books & Journals	300 Sq.ft	Adequate
4.	Rooms for Librarian and Other Staff	500 Sq.ft.	Adequate
5.	Number of Computers with internet facility	08	Adequate
6.	Photocopier Machine	1	Adequate
7.	Total No. of books	865	Adequate
8.	Number of Journals	03	Adequate
9.	Other Periodicals a) Daily b) Weekly c) Monthly	03 01 02	Adequate



PRINCIPAL
COLLEGE OF PHYSIOTHERAPY
Wanless Hospital, Miraj Medical Centre,
Miraj - 416 410.



MIRAJ MEDICAL CENTRE'S
COLLEGE OF PHYSIOTHERAPY

MINORITY INSTITUTION (Estb. 2015)

WANLESS HOSPITAL (Estb. 1894)

MIRAJ - 416 410. MAHARASHTRA STATE, INDIA.

Over 125 years of Healing and Hope

(Affiliated to Maharashtra University of Health Sciences, Nashik)

Ph. (College) 7447794777
7447494777
Director Off. 9233 - 2222548
Admission Off. 9233 - 2223291 to 95

Website
E-mail

www.whmmccopt.in
cop.principalwanless@gmail.com
copwanlesshospital@gmail.com

10.	No. of books added in last year	33	Adequate
11.	No. of Journals titles added in last year	03	-
12.	Digital Library/ e-Library availability	Yes	Adequate



Dean/Principal
Stamp & Signature

PRINCIPAL
COLLEGE OF PHYSIOTHERAPY
Wanless Hospital, Miraj Medical Centre,
Miraj - 416 410.



MIRAJ MEDICAL CENTRE'S
COLLEGE OF PHYSIOTHERAPY

MINORITY INSTITUTION (Estb. 2015)

WANLESS HOSPITAL (Estb. 1894)

MIRAJ - 416 410, MAHARASHTRA STATE, INDIA.

Over 125 years of Healing and Hope

(Affiliated to Maharashtra University of Health Sciences, Nashik)

Ph. (College) : 7447794777
7447494777
Director Off. : 9233 - 2222548
Admission Off. : 9233 - 2223291 to 95

Website : www.whmmccopt.in
E-mail : cop.principalwanless@gmail.com
copwanlesshospital@gmail.com

ANNEXURE II

INFRASTRUCTURE DETAILS OF COLLEGE AND HOSPITAL

5. Details of All Lecture Theatres With Seating Capacity -

Total Area - 3000sq.ft.

Sr.no.	Distribution of area	Available	Adequate/inadequate
1.	Lecture Hall	05	Adequate
2.	Seating Capacity	50	Adequate
3.	OHP/LCD Projector	04	Adequate
4.	Podium system	04	Adequate

6. Conference Room for Faculty: Total Area - 1200 sq.ft

7. Mini Auditorium: Total Area - 1500 sq.ft

8. Class Rooms: Total Area -2000 sq.ft.

Total Classrooms -04 (each 500 sq.ft)

Dean/Principal

Stamp & Signature



PRINCIPAL
COLLEGE OF PHYSIOTHERAPY
Wanless Hospital, Miraj Medical Centre
Miraj - 416 410.



MIRAJ MEDICAL CENTRE'S
COLLEGE OF PHYSIOTHERAPY

MINORITY INSTITUTION (Estb. 2015)

WANLESS HOSPITAL (Estb. 1894)

MIRAJ - 416 410. MAHARASHTRA STATE, INDIA.

Over 125 years of Healing and Hope

(Affiliated to Maharashtra University of Health Sciences, Nashik)

Ph. (College) : 7447794777
7447494777
Director Off. : 0233 - 2222548
Admission Off. : 0233 - 222291 to 95

Website : www.whmmccopt.in
E-mail : cop.principalwanless@gmail.com
copwanlesshospital@gmail.com

ANNEXURE II

INFRASTRUCTURE DETAILS OF COLLEGE AND HOSPITAL

9. Core Laboratories – Exercise Physiology & Fitness:

Total area – 1200 sq.ft.

Sr.no.	List of equipments	Available	Adequate/inadequate
1.	Computerized Treadmill	1	Adequate
2.	Bicycle ergometer with speedometer	1	Adequate
3.	Skin fold caliper	2	Adequate
4.	Body composition analyzer	-	-
5.	Weighing scale with height measurement	1	Adequate
6.	Spirometer	1	Adequate
7.	Peak flow meter	3	Adequate
8.	Energy Consumption analyzer	-	-
9.	Pulse Oxymeter	4	Adequate
10.	ECG	-	-
11.	Flutter	2	Adequate
12.	Inspiratory Muscle Trainer	2	Adequate
13.	Oxygen Cylinder	1	Adequate
14.	Nebulizer(ultrasonic, jet)	1	Adequate
15.	Portable Suction Machine	1	Adequate
16.	B.P. Apparatus & Stethoscope	5	Adequate
17.	Shuttle Walk Test Software (Desirable)	-	-

10. Physiotherapy Museum:- Yes



Dean/Principal

Stamp & Signature
PRINCIPAL

COLLEGE OF PHYSIOTHERAPY
Wanless Hospital, Miraj Medical Centre,
Miraj - 416 410.



MIRAJ MEDICAL CENTRE'S
COLLEGE OF PHYSIOTHERAPY

MINORITY INSTITUTION (Estb. 2015)

WANLESS HOSPITAL (Estb. 1994)

MIRAJ - 416 410, MAHARASHTRA STATE, INDIA.

Over 125 years of Healing and Hope

(Affiliated to Maharashtra University of Health Sciences, Nashik)

Ph. (College) : 7447794777
7447494777
Director Off. : 0233 - 2222548
Admission Off. : 0233 - 2223291 to 95

Website
E-mail

www.whmmccopt.in
cop_principalwanless@gmail.com
copwanlesshospital@gmail.com

ANNEXURE II

INFRASTRUCTURE DETAILS OF COLLEGE AND HOSPITAL

II. Yoga / Clinical Skill Laboratory:

Total area – 2400 sq.ft.

Sr.no.	List of equipments	Available	Adequate/inadequate
1.	YogaMats / Pediatric Mats / Mats for Training Neurotherapeutic Skills	22	Adequate
2.	Adjustable Manual Therapy Plinth	3	Adequate
3.	Therabands & Theratubes	2 sets	Adequate
4.	Swissballs	3	Adequate
5.	Stability Trainers	-	-
6.	Sensory Assessment Kit	1	Adequate
7.	Balance Assessment & Training Equipment	1	Adequate
8.	Benches, Wheel Chairs, Stairs, Ramps For Training Transfers	Adequate	Adequate



Dean/Princi

Stamp & Signat

PRINCIPAL
COLLEGE OF PHYSIOT
Wanless Hospital, Miraj Me
Miraj - 416 410



MIRAJ MEDICAL CENTRE'S
COLLEGE OF PHYSIOTHERAPY
MINORITY INSTITUTION (Estb. 2015)
WANLESS HOSPITAL (Estb. 1894)
MIRAJ - 416 410, MAHARASHTRA STATE, INDIA.
Over 125 years of Healing and Hope
(Affiliated to Maharashtra University of Health Sciences, Nashik)

Ph. (College) : 7447794777
7447494777
Director Off : 0233 - 2222548
Admission Off : 0233 - 2223291 to 95

Website : www.whmmccopt.in
E-mail : cop_principalwanless@gmail.com
copwanlesshospital@gmail.com

ANNEXURE II

INFRASTRUCTURE DETAILS OF COLLEGE AND HOSPITAL

12. University Examination Infrastructure:

Sr.no.	Facilities	Available	Adequate/ inadequate
1.	Strong room	1500 sq.ft.	Adequate
2.	Self	Yes	Adequate
3.	Steel Cupboard	2	Adequate
4.	CCTV, Photocopier Machine ,Examination hall with benches, Parking Facility for University vehicle ,Guest house facility	Yes	Adequate

13. Residential quarter facility for staff: AVAILABLE



Dean/Principal
Stamp & Signature

PRINCIPAL
COLLEGE OF PHYSIOTHERAPY
Wanless Hospital, Miraj Medical Centre,
Miraj - 416 410.



MIRAJ MEDICAL CENTRE'S
COLLEGE OF PHYSIOTHERAPY

MINORITY INSTITUTION (Estb. 2018)

WANLESS HOSPITAL (Estb. 1894)

MIRAJ - 416 410, MAHARASHTRA STATE, INDIA

Over 125 years of Healing and Hope

(Affiliated to Maharashtra University of Health Sciences, Nashik)

Ph (College) : 7447794777
7447894777
Director Off : 0233 - 2222548
Admission Off : 0233 - 222291 to 95

Website
E-mail

www.wanlessopt.in
cop.principalwanless@gmail.com
copwanlesshospital@gmail.com

ANNEXURE II

INFRASTRUCTURE DETAILS OF COLLEGE AND HOSPITAL

14. Other Facilities:

Sr.no.	Facilities	Available	Adequate/ inadequate
1.	Hospital Waste Management Unit	Yes	Adequate
2.	Research Cell	Yes	Adequate
3.	Intercom Network	Yes	Adequate
4.	Playground, P.T Teacher or Instructor	-	-
5.	Common Rooms for Boys	Yes	Adequate
6.	Common Room for Girls	Yes	Adequate
7.	Cafeteria	Yes	Adequate
8.	Facility for indoor games	Yes	Adequate
9.	Gymnasium/ Gymkhana Facility	-	-

15. Hostel Facility: - Available separate for both boys and girls.



Dean/Principal Stamp & Signature

PRINCIPAL
COLLEGE OF PHYSIOTHERAPY
Wanless Hospital, Miraj Medical Centre,
Miraj - 416 410.

COLLEGE OF PHYSIOTHERAPY

MIRAJ MEDICAL CENTER, MIRAJ.

Wanless Hospital, Miraj - 416 410.

Pay to Creditive Bank of India's Pay Order No. 52200-7017

the sum of Rupees fifty nine thousand five hundred and fifty

for Payment for Physiotherapy Treatment
Subscription Jan 04 to Dec. 04

Debit: Journal Exp

Signed: [Signature]

Prepared by

Approved by:

Treasurer / H.O.D.

Signature: [Signature]
Received For: [Signature]



PRINCIPAL
COLLEGE OF PHYSIOTHERAPY
Wanless Hospital, Miraj Medical Centre,
Miraj - 416 410.

MIRAJ MEDICAL CENTRE
COLLEGE OF PHYSIOTHERAPY, WANTLESS HOSPITAL, MIRAJ

To:

The Director
Miraj Medical centre
Wantless Hospital, Miraj

Respected Madam,

Sub: Physiotherapy Journals subscription (Jan 2024 to Dec 2024) - req.

The Physiotherapy Journals had to renewed for the academic year Jan 2024 to Dec 2024. The library required it for the study of students and inspection purpose. The journals are from Creative books and periodicals Pvt.Ltd. Mumbai.

1. Indian Journal of Physiotherapy & occupational Therapy	-	₹ 20,000.00
2. Physiotherapy Canada	-	₹ 10,000.00
3. Physiotherapy Journal	-	₹ 20,000.00
Total	-	₹ 50,000.00

(Rupees Fifty nine thousand three hundred and nine and eight paise only)

The cost of each Journal are herewith enclosed for your kind reference.



PRINCIPAL
COLLEGE OF PHYSIOTHERAPY
Wantless Hospital, Miraj Medical Centre,
Miraj - 416 410.



Creative

BOOKS & PHARMACEUTICALS PVT. LTD.

ADD: 63 COMMERCIAL COMPLEX, NEW AIH MEDICAL HOSP. ESTATE, MAULAND PUR, SAHAWAL - 690 000
 TEL: 912 2562344 / 2562345 | Email: info@creativebooks.com | Website: www.creativebooks.com

Proforma Invoice

Mo : PF/2023-24/0193
 CAN : UST10948H1976PTC019311
 PAN : AAACC2355D

Date : 26-10-2023
 GSTIN : ZZAACC2355D124

Selling Details
 (Billed to)
 THE REGIONAL
 WARELESS HOSPITAL
 COLLEGE OF PHYSIOTHERAPY, MIBRAJ MEDICAL CENTER, MIBRAJ-PANDEHAR PUR,
 ROAD POST SAHAGU
 MIBRAJ-416 410
 MADHAPASHTRA-INDIA
 GSTIN Number :

Delivery Details
 (Shipped to)
 Place of Supply :
 MADHAPASHTRA

THE LIBRARIAN
 WARELESS HOSPITAL (W-17)
 COLLEGE OF PHYSIOTHERAPY MIBRAJ MEDICAL CENTER MIBRAJ-
 PANDHARIPUR ROAD, DIST SAHAGU
 MIBRAJ-416 410
 MADHAPASHTRA-INDIA
 E-mail : copwarelesshospital@gmail.com

Date : 19-10-2023

Sl No	Item	HSN/SAC	Vol	Freq	Curr	Rate	Exch	Ambent	Discount	Gross	Taxable	CGST	SGST	Net Amt
1	PERIOPHTHELMIC PRESCRIPTION MEDICINE OF PERIOPHTHELMIA & OCCULAR THERAPY	90229020	123	4	USD	1044.00	86.40	50301.60	1004.03	88397.57	0.00	0.00	0.00	88397.57
2	RECONSTRUCTION OF PERIOPHTHELMIA & OCCULAR THERAPY	90229020	18	4	USD	12000.00	1.00	12000.00	240.00	11760.00	0.00	0.00	0.00	11760.00
3	PHARMACEUTICALS PHARMACEUTICALS PHARMACEUTICALS PHARMACEUTICALS	90229020	76	4	USD	300.00	86.40	25024.00	518.40	75401.60	0.00	0.00	0.00	25401.60
4	PHARMACEUTICALS PHARMACEUTICALS PHARMACEUTICALS	90229020	104	4	USD	170.00	107.50	19152.00	383.00	18760.74	18709.74	1869.28	1869.28	22148.29
TOTALS														
										144428.01	0.00	1869.28	1869.28	147797.49
										144428.01	0.00	1869.28	1869.28	147797.49



PRINCIPAL
COLLEGE OF PHYSIOTHERAPY
 Wareless Hospital, Mibraj Medical Centre,
 Mibraj - 416 410

[Handwritten Signature]

Dated 4-Nov-23

No. 27607

Creative Books & Periodicals Pvt Ltd

Receipt Voucher

Received with thanks from : **WANLESS HOSPITAL
COLLEGE OF PHYSIOTHERAPY
MIRAJ MEDICAL CENTRE, MIRAJ PANDHARPUR ROAD
DIST. SANGLI
MIRAJ -416-410**

The sum of **INR Fifty Nine Thousand Three Hundred Nine
and Eighty Nine Only**

By **WANLESS HOSPITAL, Head Of Operations (Miraj) RM
Chandrabai 388031 20 Oct 23 53,309.82**
 Being payment recd via CHQ NO.358034
 DT. 20/10/23 DRAWN ON STATE BANK OF
 INDIA AGAINST FT/2023-26/0193 DTD. 20.10.
 2023.



PRINCIPAL
COLLEGE OF PHYSIOTHERAPY
 Wanless Hospital, Miraj Medical Centre,
 Miraj - 416 410.





BOOKS & PERIODICALS PVT. LTD.

A-307, Old Commercial Towers, Near Alameda Industrial Estate,
Mumbai (West) Mumbai - 400 080.

TEL: 022-2560 3342 / 2560 7095 • FAX: 022-2001 1001

E-mail: info@creativereads.com • www.creativereads.com • CN: 5011005811216702019

03/11/2023
23/11/2023

The Principal
Wanless Hospital
College of Physiotherapy
Miraj Medical Centre,
Miraj - Sandharapur Road,
Dist. Sangli,
Miraj - 416 410
Maharashtra

Dear Sir,

We thankfully acknowledge the receipt of your Cheque No. 386027 dated
October 2023 for Rs. 59,309.69 in payment of our Biforma Invoice No. 24/0193
dated 20th October 2023. Our stamped receipt No. 2753 dated 20th
November 2023 is enclosed for your records

Thanking you,

Yours faithfully,
For CREATIVE BOOKS & PERIODICALS PVT. LTD.,



Herod
PRINCIPAL
COLLEGE OF PHYSIOTHERAPY
Wanless Hospital, Miraj Medical Centre,
Miraj - 416 410.

SANGLI MIRAJ & KUPWAD CITY MUNICIPAL CORPORATION

F.C.M.C.

(Sec 5 Rule 5)

Certificate of Registration under section 5 of the Bombay Nursing Homes Registration Act 1949

No. **213**

This is to Certify that Shri / Smt. **Director, Wanless Hospital, Miraj Medical Centre, Miraj C/o Dr. Nathaniel Sasa** has been registered under the Bombay Nursing Homes Registration Act 1949 in respect of

" **Miraj Medical Centre, Wanless Hospital, Miraj** "
(Here insert the name of the Nursing Home.)

Situated at **Miraj** and has been authorised to carry on **Wanless Hospital** nursing home.

No. of Bed's for Other Patient - **355 Bed's**
No. of Bed's for Manternity Patient - **45 Bed's**

Registration No. **213**

Date of Registration **2/12/2008**

Place **Gandhi Chowk, Miraj**

Date of issue of certificate **31/03/2011**

This certificate of registration shall be valid upto **31st March 2025**
MEDICAL OFFICER OF HEALTH, SANGLI MIRAJ & KUPWAD CITY MUNICIPAL CORPORATION (Here insert the name of Local Supervising Authority.)



PRINCIPAL

COLLEGE OF PHYSIOTHERAPY

**Wanless Hospital, Miraj Medical Centre,
Wanless Miraj - 416 410.**

Signature of the registering authority

Medical Health Officer

**Public Health
Sangli Miraj & Kupwad City
Corporation**

Duplicate Certificate issued vide order
Passed in M.A.No. 464/1953 dated 14/06/1953

Date: 14/06/1953
Place: SANGLI



(Signature)
Asst. Charity Commr.
Sangli Region, Sangli

नोंदणी प्रमाणपत्र
DUPLICATE

सादर प्रमाणपत्र देण्यात येते की, खाली वर्णन केलेली सार्वजनिक विश्वस्तळावस्था ही आज, मुंबई सार्वजनिक विश्वस्तळावस्था अधिनियम, १९५० (सन १९५० चा मुंबई अधिनियम २९) चा अन्वये Kolkapur येथील सार्वजनिक विश्वस्तळावस्था नोंदणी कार्यालयात योग्य रीतीने

नोंदण्यात आलेली आहे.

सार्वजनिक विश्वस्तळावस्थेचे नाव: The Miraj Medical Centre, Miraj (Distt. Solur, Satara)
सार्वजनिक विश्वस्तळावस्थाच्या नोंदणी पुस्तकातील क्रमांक: 3.3.5-40
Dr. W.A. Cecil of Miraj यांचे सार्वजनिक विश्व

आज दिनांक 24/7/1953 रोजी याच्या नोंदणी दिली.

सिद्धता

(Signature)
पदनाम Kolkapur



(Signature)
PRINCIPAL
COLLEGE OF PHYSIOTHERAPY
Wanless Hospital, Miraj Medical Centre,
Miraj - 416 410.



महाराष्ट्र शासन

गाव नमुना सात (अधिकार अधिलेख पत्रक)

(महाराष्ट्र जमीन महसूल अधिकार अधिलेख अधिनियम २०१६ मधील तरतुदी (तयार करणे व सुविधित ठेवणे) विभाग, १९७९ च्या अधिनियम १९९९ मधील तरतुदी)
 गाव :- शिवाजीनगर मिरज तालुका :- मिरज जिल्हा :- सांगली

अमापन क्रमांक व उपविभाग : २९१

अ-धरणा पध्दती : भोगवटादार वर्ग -१

शेताचे स्थानिक नाव :

क्षेत्र, एकक व आकारणी	खाते क्र.	भोगवटादाराचे नाव	क्षेत्र आकार	पो.ख.	फे.पा.	कुठ, रॉड नंबर व जमीन
क्षेत्र एकक ई.आर.पो.ख. (अ) सागवड सोन्य क्षेत्र	18324	श्री. वि. मन्नाडकर, श्री. वि. मन्नाडकर, श्री. वि. मन्नाडकर, श्री. वि. मन्नाडकर, श्री. वि. मन्नाडकर	3.03.00	23.16	1	(56122)
एकूण पो.ख.			0.09.00	0		
क्षेत्र एकक ई.आर.पो.ख. (ब) पोट-धराव क्षेत्र (सागवड अर्धवर्ग)	18321	मिरज नॅशनल पॅटर् सोसा मिरज	3.83.00	22.16		(56123)
वर्ग (अ)						
वर्ग (ब)						
एकूण पो.ख.						
एकूण क्षेत्र (अ+ब)						
आकारणी						
जमीन क्षेत्र						
आकारणी						

जमिनी रेकर्ड क्र. (5720 Y 5626 X 9586 Y 56037 Y 56045)

(कोणा अर्धे सागवड क्षेत्र)

टीप :- या ७/१२ वरील गाव नमुना - १२ मधील पिकांचे एकूण क्षेत्र हे सकृददर्शनी गाव नमुना - ७ च्या एकूण क्षेत्राच्या १०० टक्के याबाबत संबंधितांनी पिकांच्या क्षेत्राची दुरुस्ती करून घ्यावी.

गाव नमुना बारा (पिकांची नोंदवही)

(महाराष्ट्र जमीन महसूल अधिकार अधिलेख अधिनियम २०१६ मधील तरतुदी (तयार करणे व सुविधित ठेवणे) विभाग, १९७९ च्या अधिनियम १९९९ मधील तरतुदी)
 गाव :- शिवाजीनगर मिरज तालुका :- मिरज जिल्हा :- सांगली

अमापन क्रमांक व उपविभाग : २९१

वर्ष	हंगाम	खाता क्रमांक	पिकाखालील क्षेत्राचा तपशील						सागवडीसाठी उतरवण्यात येणारे क्षेत्र	जमीन क्षेत्र				
			मिश्र पिकाखालील क्षेत्र			निर्मळ पिकाखालील क्षेत्र								
			पिकाचे नाव	जल सिंचित	अजल सिंचित	पिकाचे नाव	जल सिंचित	अजल सिंचित						
(१)	(२)	(३)	(४)	(५)	(६)	(७)	(८)	(९)	(१०)	(११)	(१२)	(१३)	(१४)	(१५)
			ई.आर. पो.ख.	ई.आर. पो.ख.	ई.आर. पो.ख.	ई.आर. पो.ख.	ई.आर. पो.ख.	ई.आर. पो.ख.	ई.आर. पो.ख.	ई.आर. पो.ख.	ई.आर. पो.ख.	ई.आर. पो.ख.	ई.आर. पो.ख.	ई.आर. पो.ख.
२०१९-२०	बरीच													

टीप : *४ - मिश्रगाद्या संकेत क्रमांक, *५ - जल सिंचित, *६ - अजल सिंचित

"या प्रमाणित प्रतीसाठीची मूहणूक १५/- रुपये मिळते."
 दिनांक :- 11/04/2022
 सांकेतिक क्रमांक :- 2735000743507004420221/097

(नाव :- PRAKASH VITTHAL PANGARE)
 ताबडी सहाय :- शिवाजीनगर मिरज - मिरज जिल्हा - सांगली

सहाय्यी शिवाजीनगर



Kurd
 PRINCIPAL
 COLLEGE OF PHYSIOTHERAPY
 Wanless Hospital, Miraj Medical Centre,
 Miraj - 416 410.

Architectural
To
Of. Pa

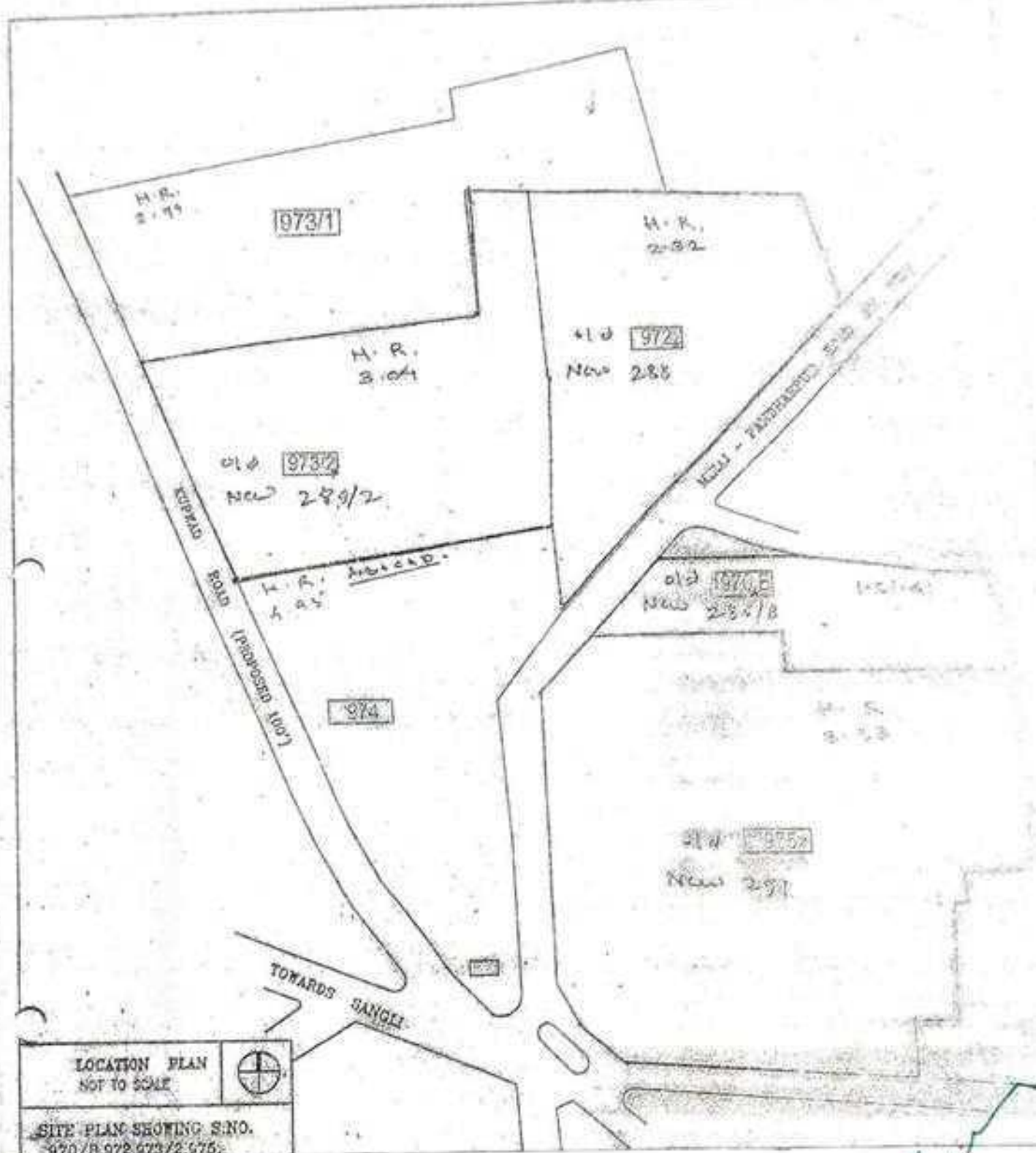

LOCATION PLAN
NOT TO SCALE

SITE PLAN SHOWING S.NO.
970/B, 972, 973/2, 975



PRINCIPAL
COLLEGE OF PHYSIOTHERAPY
Wanless Hospital, Miraj Medical Centre
Miraj - 416 410.

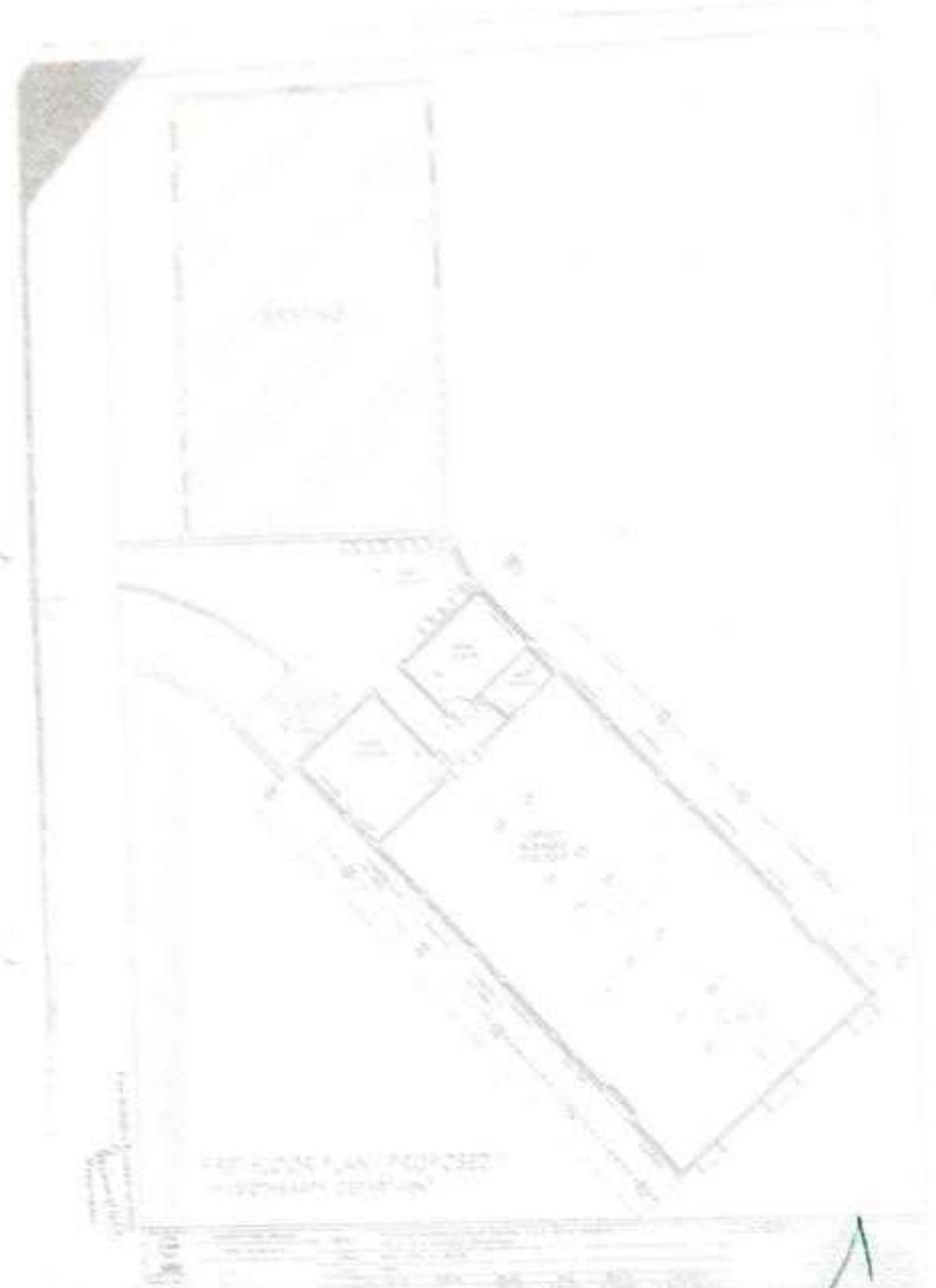

[Handwritten signature]
PRINCIPAL
COLLEGE OF PHYSIOTHERAPY
Wanless Hospital, Miraj Medical Centre,
Miraj - 416 410.

**MIRAJ MEDICAL CENTRE
COLLEGE OF PHYSIOTHERAPY
WANLESS HOSPITAL, MIRAJ**

CARDIORESPIRATORY PHYSIOTHERAPY DEPARTMENT

SR. NO.	PARTICULARS	QUANTITY
1	Plinth	1
2	Cushions	5
3	Wedge	1
4	Pedocycle	1
5	PEFM	1
6	Pulse Oximeters	2
7	B.P Apparatus	1
8	Stethoscope	1
9	Charts	12
10	PFT	1
11	Suction Apparatus	1
12	Nebuliser	1
13	Stool	1
14	Suction Catheters	6
15	Tables	3
16	Bed	1
17	Chairs	10
18	Weighing Scale	1
19	Flutter	1
20	Respiratory muscle Trainer	1
21	Flow meter With Humidifier	1
22	Oxygen Cylinder With Flow meter	1
23	Mask	1
24	Gloves	1
25	Endotracheal Tube	1
26	Bed Sheets	4
27	Ambu Bag	1
28	Incentive Spirometer	1



PRINCIPAL
COLLEGE OF PHYSIOTHERAPY
Wanless Hospital, Miraj Medical Centre,
Miraj - 416 410.

Miraj Medical Center
College of Physiotherapy
Wanless Hospital Miraj
List of Equipments of Community Department

Sr.No.	Equipments
1	<p style="text-align: center;">Models</p> <ul style="list-style-type: none"> • Foetus in vitro • In Vitro Fertilization • Female reproductive system • Geriatric home modification • Ergonomic Advices based on ergonomic principles
2	<p style="text-align: center;">Orthosis</p> <ul style="list-style-type: none"> • Ankle Foot Orthosis • Static Finger Splint <ul style="list-style-type: none"> • In,soles • SACH Foot
3	Wedge
4	Bolster
5	<p style="text-align: center;">Walking Aids</p> <ul style="list-style-type: none"> • Crutches • Walker • Quadripod
6	Skin Fold Calliper
7	Weight Cuff
8	Shoulder Pulley
9	Modified Spoon And Comb
10	Plinth
11	Flex
12	Charts
13	Bedsheet
14	Pillow
15	Cupboard
16	Table & Chairs



PRINCIPAL
COLLEGE OF PHYSIOTHERAPY
 Wanless Hospital, Miraj Medical Centre,
 Miraj - 416 410.